

PERMIT
 CITY OF NAPOLEON, OHIO - BUILDING DEPARTMENT
 255 West Riverview Avenue, Napoleon, Ohio 43545 - (419) 592-4010

Permit No. 3197 Issued 05/11/94
 Job Location 910 N. Harmony Dr.
 Lot _____
 Issued by R Brent N. Damman
 Owner Ronald McGhee 592-0326
 Address 910 N. Harmony Napoleon, OH
 Agent Self
 Address _____
 Use Type - Residential X
 Other - Describe _____
 No. Dwelling Units _____
 New X Replacement _____
 Add'n. Alter Remodel
 Mixed Occupancy _____
 Change of Occupancy _____
 Estimated Cost \$ _____

FEES	BASE	PLUS	TOTAL
<input type="checkbox"/> Building	\$ 9.00	\$ 9.00	\$ 18.00
<input type="checkbox"/> Electrical	\$	\$	\$
<input type="checkbox"/> Plumbing	\$	\$	\$
<input type="checkbox"/> Mechanical	\$	\$	\$
<input type="checkbox"/> Demolition	\$	\$	\$
<input type="checkbox"/> Zoning	\$	\$	\$
<input type="checkbox"/> Sign	\$	\$	\$
<input type="checkbox"/> Water Tap	\$	\$	\$
<input type="checkbox"/> Sew. Insp.	\$	\$	\$
<input type="checkbox"/> Sewer Tap	\$	\$	\$
<input type="checkbox"/> Temp. Water	\$	\$	\$
<input type="checkbox"/> Temp. Elec.	\$	\$	\$
TOTAL FEES.....			\$ 18.00
LESS FEES PAID.....			\$ 18:00
BALANCE DUE.....			\$ -0-

ZONING INFORMATION

district	lot dimensions		area	front yd	side yd	rear yd
max hgt	no pkg spaces	no ldg spaces	max cover	petition or appeal req'd	date appr	

WORK INFORMATION

Size: Length _____ Width _____ Stories _____ Ground Floor Area _____
 Height _____ Building Volume (for Demo. Permit) _____
 Electrical: _____
 Plumbing: _____
 Mechanical: _____

Additional Information: 10' x 10' storage shed

PAID

Date 5-11-94 Applicant Signature Ronald M. Miller

MAY 13 1994
 CITY OF NAPOLEON

APPLICATION FOR

Residential, Building, Electrical, Plumbing, Mechanical, and Demolition Permit

FROM - The City of Napoleon, Ohio, Building Department

255 West Riverview Avenue; P.O. Box 151; Napoleon, Ohio 43545 - Telephone (419) 592-4010

ENTRY NO. _____

PERMIT NO. 3197 ISSUED 5-11-94

JOB LOCATION 910 N. Harmony

LOT _____
(Subdivision or Legal Description)

ISSUED BY _____
(Building Official)

OWNER Ronald McGhee PHONE 592-0326

ADDRESS 910 N. Harmony Napoleon

AGENT _____ PHONE _____

ADDRESS _____

USE: Residential () Commercial () Industrial
() Other _____

WORK: New () Addition () Replacement () Remodel

ESTIMATED COST = \$ 789.00

	<u>Base</u>	<u>Plus</u>	<u>Total</u>
<input checked="" type="checkbox"/> Building	\$ <u>9.00</u>	\$ <u>9.00</u>	\$ <u>18.00</u>
() Electrical	\$ _____	\$ _____	\$ _____
() Plumbing	\$ _____	\$ _____	\$ _____
() Mechanical	\$ _____	\$ _____	\$ _____
() Demolition	\$ _____	\$ _____	\$ _____
() Zoning	\$ _____	\$ _____	\$ _____
() Sign	\$ _____	\$ _____	\$ _____
() Water Tap	\$ _____	\$ _____	\$ _____
() Sewer Tap	\$ _____	\$ _____	\$ _____
() Temp Water	\$ _____	\$ _____	\$ _____
() Temp Elec.	\$ _____	\$ _____	\$ _____

Additional Structure _____ Hours _____
Plan Review: Electric _____ Hours _____

TOTAL FEES \$ 18.00
Less Fees Paid \$ 0.00
BALANCE DUE \$ 18.00

ZONING INFORMATION

<u>District</u>	<u>Lot Dimensions</u>	<u>Area</u>	<u>Front Yard</u>	<u>Side Yard</u>	<u>Rear Yard</u>
<u>Max Height</u>	<u>No. Pkg. Spaces</u>	<u>No. Ldg. Spaces</u>	<u>Max Cover</u>	<u>Petition or Appeal Required-Date</u>	

WORK INFORMATION

Building: Ground Floor Area _____ sq. ft. Basement Floor Area _____ sq. ft.
Garage Floor Area _____ sq. ft. 2nd Floor Area _____ sq. ft. Other _____ sq. ft.
Size: Width _____ Length _____ Stories _____ Height _____
Building Volume (for Demolition Permit) _____ cubic feet
Description of Work: 10' x 10' Storage shed

PAID
MAY 12 1994
CITY OF NAPOLEON

ELECTRICAL: Contractor _____ Phone _____

Address _____ ESTIMATED COST = \$ _____

Type of Work: ()New ()Service Change ()Rewiring ()Add'l Wiring TEMPORARY ELEC. REQUIRED - ()Yes ()No

Size of Service _____ Underground _____ Overhead _____ Number of New Circuits _____

Description of Work: _____

PLUMBING: Contractor _____ Phone _____

Address _____ ESTIMATED COST = \$ _____

WATER TAP REQUIRED -- ()Yes ()No Size _____ Type of Pipe _____ Water Dist. Pipe _____

SANITARY SEWER TAP REQUIRED - ()Yes ()No Size _____ Type of Pipe _____ Dr. Waste Vt. Pipe _____

STREET SEWER TAP REQUIRED - ()Yes ()No Type of Pipe _____ STREET TO BE OPENED - ()Yes ()No

Main Building Drain Size = _____ Main Vent Pipe Size = _____

LIST NUMBER OF PLUMBING FIXTURES BELOW:

Water Closets = _____ Bathtubs = _____ Showers = _____ Lavatories = _____ Kitchen Sinks = _____ Disposal = _____

Clothes Washer = _____ Floor Drains = _____ Dishwasher = _____ Other _____ Total = _____

Description of Work: _____

MECHANICAL: Contractor _____ Phone _____

Address _____ ESTIMATED COST = \$ _____

HEATING SYSTEM - ()Forced Air ()Gravity ()Hot Water ()Steam ()Unit Heaters ()Radiant ()Baseboard

TYPE OF FUEL - ()Electric ()Natural Gas ()Propane ()Wood ()Coal ()Solar ()Geothermal Other _____

NUMBER OF HEAT ZONES = _____ HOT WATER - ()One (1) Pipe ()Two (2) Pipes ()Series Loop

ELECTRIC HEAT - Number of Circuits _____ Number of Furnaces _____ Number of Hot Air Runs _____

Number of Hot Water Radiators _____ Total Heat Loss _____ Rated Capacity of Furnace/Boiler _____

LOCATION OF HEATING UNITS - ()Crawl Space ()Floor Level ()Attic ()Suspended ()Roof ()Outside

Description of Work: _____

DRAWINGS REQUIRED: All applications must be accompanied by two (2) complete sets of Drawings including Site Plans, Foundation Plans, Floor Plans, Structural Framing Plans, Exterior Elevations, Section and Details, Stair Details, Electrical Layout, Plumbing Isometric, Heating Layout, etc. All Plans shall be drawn to scale, show all existing structure on the Site Plans, and show electric panel and furnace locations.

READ AND SIGN BELOW: The undersigned hereby makes application for a Permit for all work described herein and agrees to complete the work in strict accordance with all applicable provisions of the current edition of the C.A.B.O. Building Code, the Napoleon Building and Zoning Codes, the Napoleon Engineering Department Rules and Regulations, Standard Specifications and other pertinent sections of the Napoleon Code of Ordinances.

Signature of Applicant _____ Date _____

910 NH

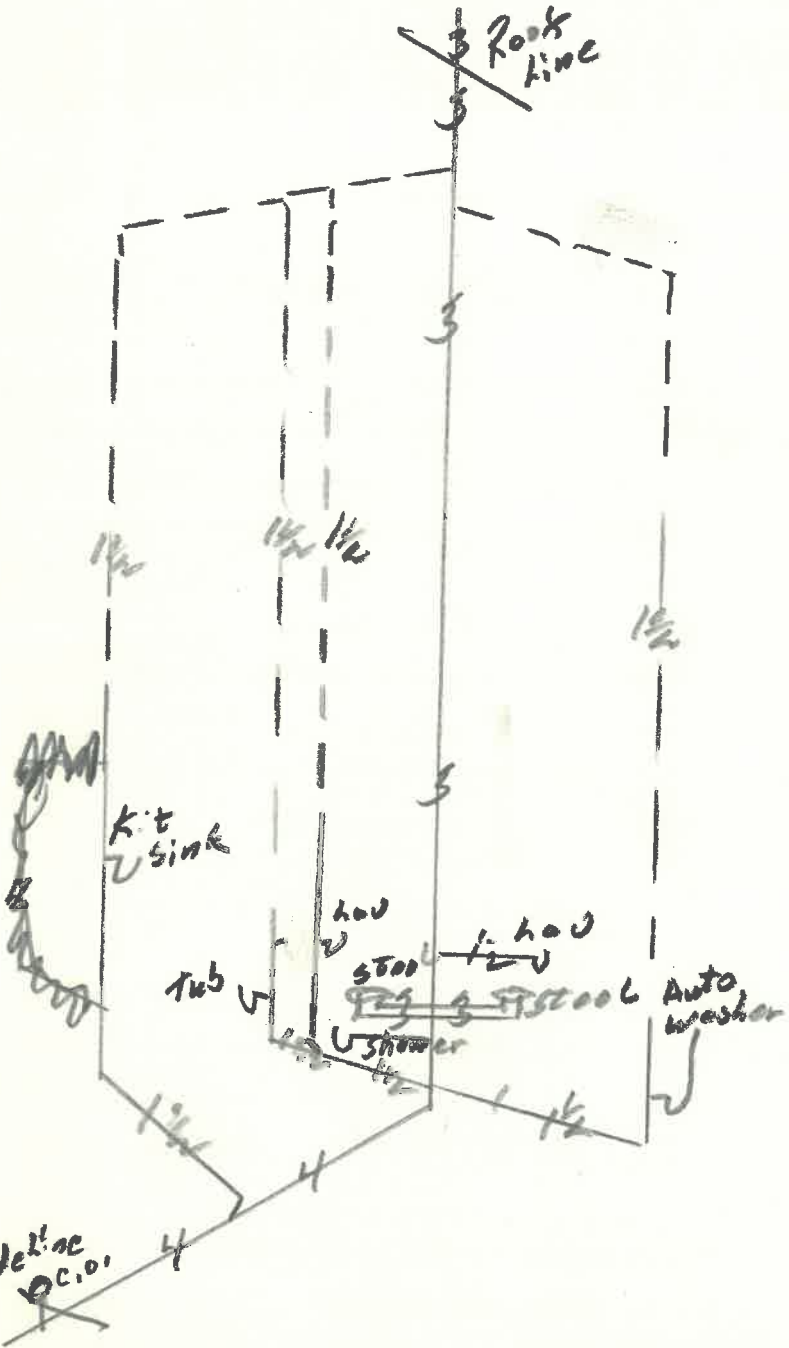

SINCE 1896



WOLVERINE BRASS

AN AMERICAN MANUFACTURER OF
QUALITY PLUMBING PRODUCTS SOLD BY EXPERTS

CALL 1-800-253-9002

910 N Harmony

AUTOMATED BUILDING COMPONENTS		P.O.	BOX 307	NO. BALTIMORE, OH	45872	(800) 521-5607					
LOADING	FORCES										
213	1 191	A-B	-14532	B-1	190	F-M	600	REACTIONS	UNIF. LOAD.		
334	J 161	B-C	-12928	B-J	-1521	M-G	-1051	A	-2057	TOP L.	25
281	K 191	C-D	-5189	C-J	5605	G-N	253	H	-2057	TOP D.	10
321	L 213	D-E	-5189	C-K	-8107					BOT D.	20
372	M 233	E-F	-3306	D-K	-320	Field erection, handling, safety precautions, bracing					
421	N 253	F-G	-4306	K-E	2727	of trusses are not the responsibility of the truss					
443		G-H	-5344	E-L	268	manufacturer, designer, or metal connector plate					
234				L-F	-1182	manufacturer; and therefore, the coverage of these					
						items is not a part of these engineering drawings.					
						Professional advice should be sought relative to					
						erection, handling and bracing.					

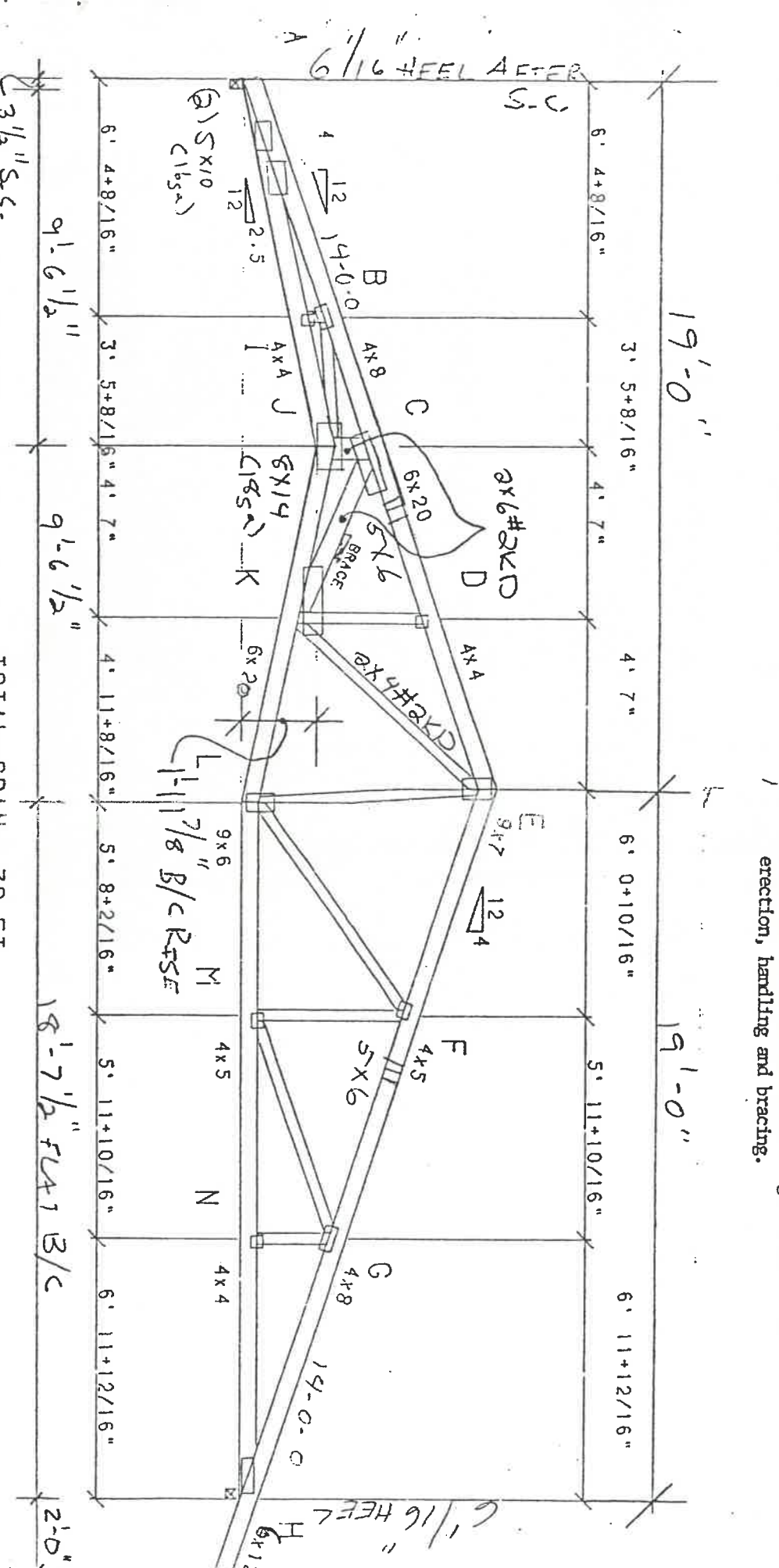

JP CHORD 2X6 MSR 2100F (1.8E)
 CT CHORD 2X6 MSR 2400F (2.0E)
 EBS 2X4 NUMBER 3 SPF

TOTAL SPAN 38 FT
 OVERALL RISE 6' 10" 0/16"
 SCALE: 1/4

BECKS CONST.
 T-A **TT-AA**

JTOMATED BUILDING COMPONENTS P.O. BOX 307 NO. BALTIMORE, OH 45872 (800) 521-5607

LOADING		FORCES		REACTIONS		UNIF. LOAD	
A-B	-177	A-D	168	A	-112	TOP	L. 1
B-C	-177	D-C	168	C	-112	TOP	D. 1
B-D	37					BOT	D. 1

Field erection, handling, safety precautions, bracing of trusses are not the responsibility of the truss manufacturer, designer, or metal connector plate manufacturer; and therefore, the coverage of these items is not a part of these engineering drawings. Professional advice should be sought relative to erection, handling and bracing.

SIR. INC. 15%
SPACING 24"

STUDS @ 16" o/c

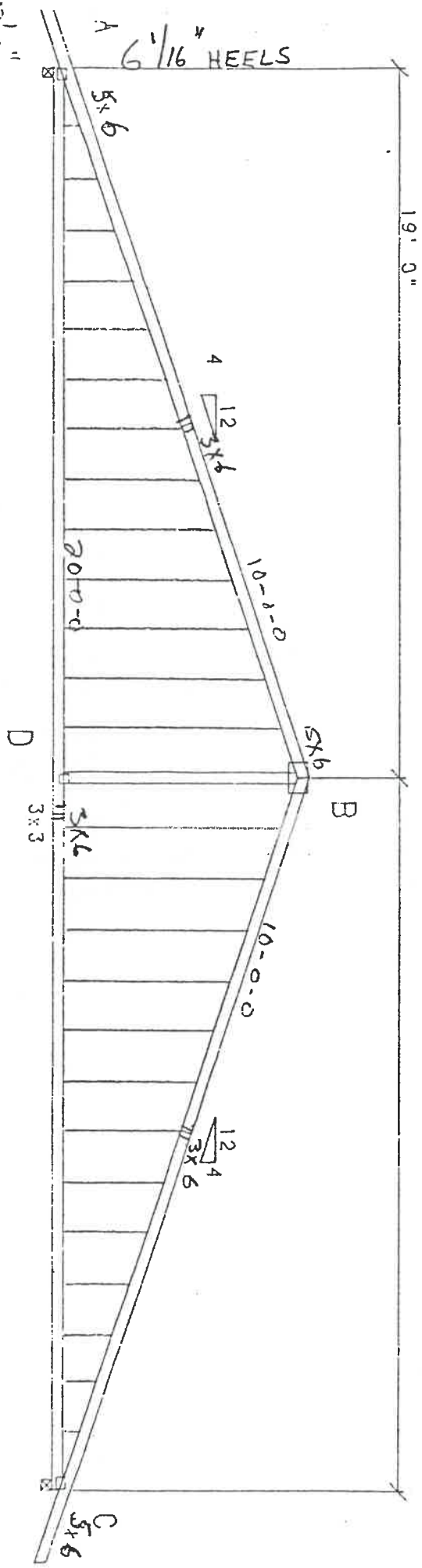

2'-0" CHG/E

CHORD	2X4	NO. 2	SPRUCE
CHORD	2X4	NO. 2	SPRUCE
	2X4	NO. 3	SPF

TOTAL SPAN 38 FT
OVERALL RISE 6' 10"
SCALE : 1/4"

BECKS
G-A

AUTOMATED BUILDING COMPONENTS P.O. BOX 307 NO. BALTIMORE, OH 45872 (800) 521-5607

LOADING	FORCES	REACTIONS	UNIF. LOAD
218	A-B -5345	A -2057	TOP L. 25
436	B-C -5115	G -2057	TOP D. 10
437	C-D -3835		BOT D. 20
437	D-E -3835		
437	E-F -5115		
218	F-G -5345		
	A-H 5071		STR. INC. 15%
	H-I 4056		SPACING 24"
	I-J 3041		
	J-K 4056		
	K-G 5071		
	B-H -424		
	H-C 1035		
	C-I -810		
	I-D 1160		
	D-J 1160		
	J-E -810		

Field erection, handling, safety precautions, bracing of trusses are not the responsibility of the truss manufacturer, designer, or metal connector plate manufacturer; and therefore, the coverage of these items is not a part of these engineering drawings. Professional advice should be sought relative to erection, handling and bracing.

3/8" CLAMBER

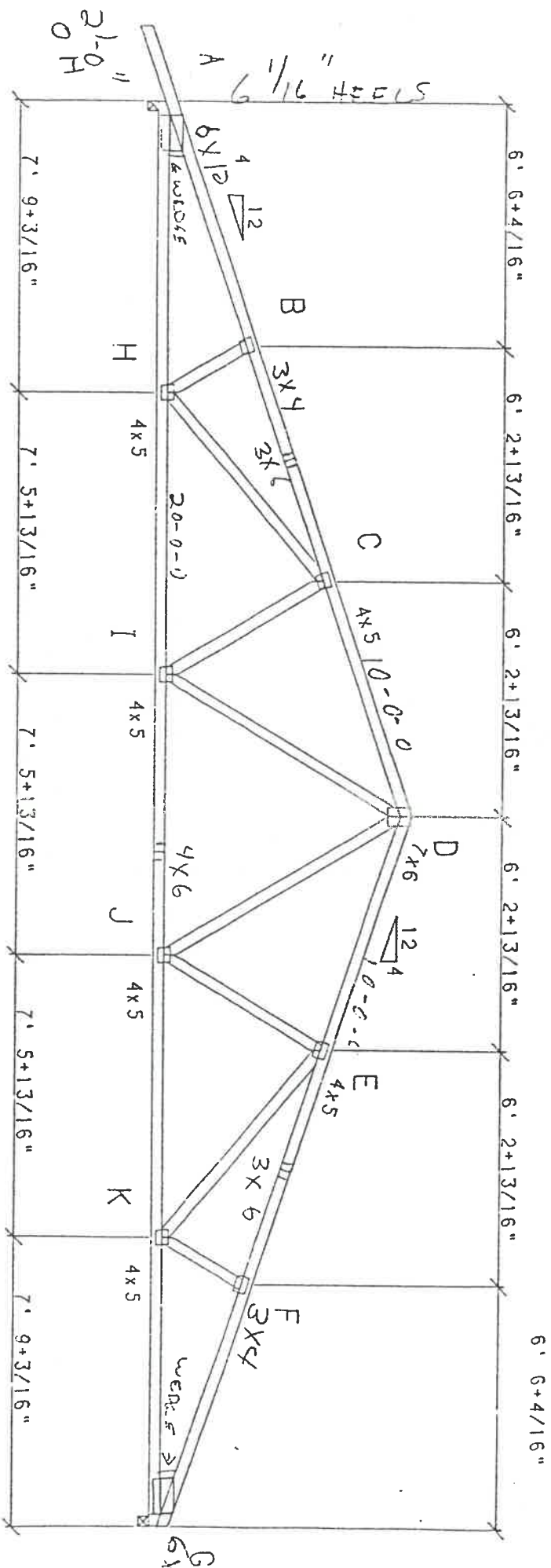

JP CHORD 2X4 MSR 2100F (1.8E) TOTAL SPAN 38 FT
 CT CHORD 2X4 MSR 2100F (1.8E) OVERALL RISE 6' 10"
 EBS 2X4 NO. 3 SPF SCALE: 1/4
 BECKS CONST. T-B1

LOADING		FORCES		REACTIONS		STR. INC. 15% SPACING 24"	
218	H 314	A-B -529	A-H 501	B-H -424	A -534	UN1F. LOAD	TOP L. 25
436	I 284	B-C -298	H-I -530	H-C 1059	I 2626	TOP D. 10	
437	J 284	C-D 1110	I-J -251	C-I -849	G -954	BOT D. 20	
437	K 314	D-E -216	J-K 728	I-D -1855			
437		E-F -1625	K-G 1760	D-J 1057			
436		F-G -1856		J-E -849			
219							

Field erection, handling, safety precautions, bracing of trusses are not the responsibility of the truss manufacturer, designer, or metal connector plate manufacturer; and therefore, the coverage of these items is not a part of these engineering drawings. Professional advice should be sought relative to erection, handling and bracing.

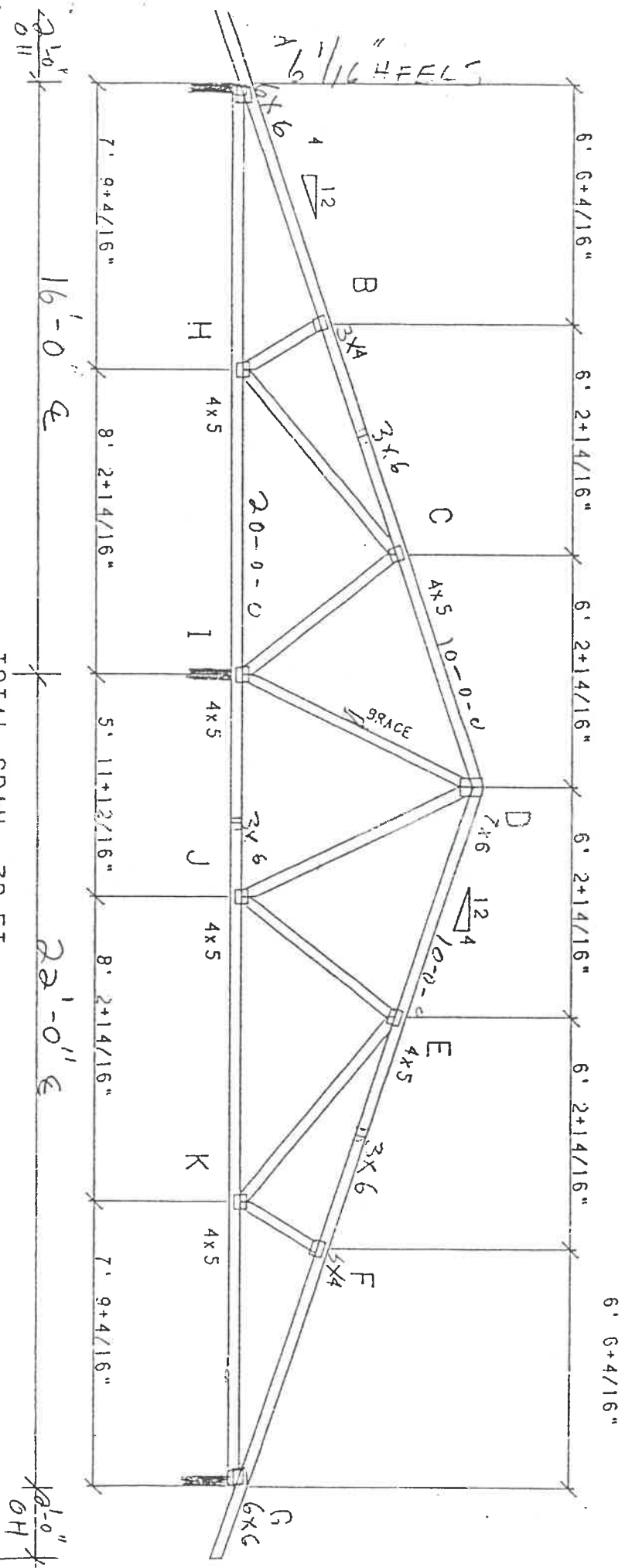

JP	CHORD	2X4	NO. 2	DOUG	F
JP	CHORD	2X4	NO. 2	DOUG	F
JT	CHORD	2X4	NO. 2	DOUG	F
IBS		2X4	NO. 3	SPF	

TOTAL SPAN 38 FT
OVERALL RISE 6' 10"
SCALE : 1/4

BECKS CONST.
T-B2

AUTOMATED BUILDING COMPONENTS P.O. BOX 307 NO. BALTIMORE, OH 45872 (800) 521-5607

LOADING		FORCES		REACTIONS		UNIF. LOAD-	
102	L 3372	A-B -8822	B-L 3372	A -4514	TOP L. 25		
212	M 3500	B-C -2940	B-M -5840	O 22208	TOP D. 10		
220	N 3500	C-D 2940	C-M 5224	K -8075	BOT D. 20		
220	O 3063	D-E 8822	C-N -6632			STR. INC. 15%	
193	P 2625	E-F 1972	D-N 7084			SPACING 12'	
165	Q 3063	F-G 1972	D-O -7796				
193	R 3500	G-H -2438	E-O -13700				
220	S 3500	H-I -8320	E-P 13071				
220	T 3372	I-J -14202	F-P 1412				
102		J-K -20084	G-P -8418				
			G-O 8506				
			O-H -7796				

Note Nail T/C, B/C & Webs together with 10d nails @ 8" O/C to form one member (by others)

Field erection, handling, safety precautions, bracing of trusses are not the responsibility of the truss manufacturer, designer, or metal connector plate manufacturer; and therefore, the coverage of these items is not a part of these engineering drawings. Professional advice should be sought relative to erection, handling and bracing.

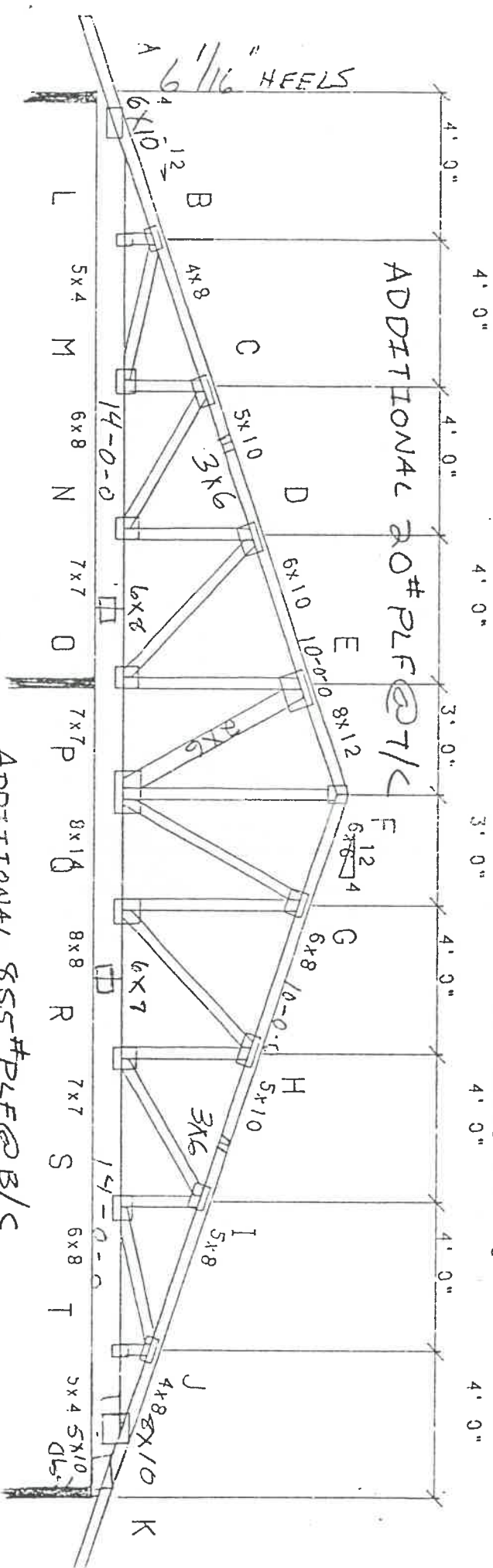

GP CHORD 2X4 MSR 2400F (2.0E)
 OT CHORD 2X10 MSR 2250F (1.9E)
 EBS 2X4 NUMBER 2 SPKD

TOTAL SPAN 38 FT
 OVERALL RISE 6' 10"
 SCALE: 1/4

BECKS CONST.
 CT-B2

AUTOMATED BUILDING COMPONENTS P.O. BOX 307 NO. BALTIMORE, OH 45872 (800) 521-5607

LOADING		FORCES		REACTIONS		UNIF. LOAD	
187	F 286	A-B -2681	A-F 2543	A -1177	TOP L. 25		
375	G 286	B-C -2384	F-G 1695	E -1177	TOP D. 10		
375		C-D -2384	G-E 2543		BOT D. 20		
187		D-E -2681					

Field erection, handling, safety precautions, bracing of trusses are not the responsibility of the truss manufacturer; designer, or metal connector plate manufacturer; and therefore, the coverage of these items is not a part of these engineering drawings. Professional advice should be sought relative to erection, handling and bracing.

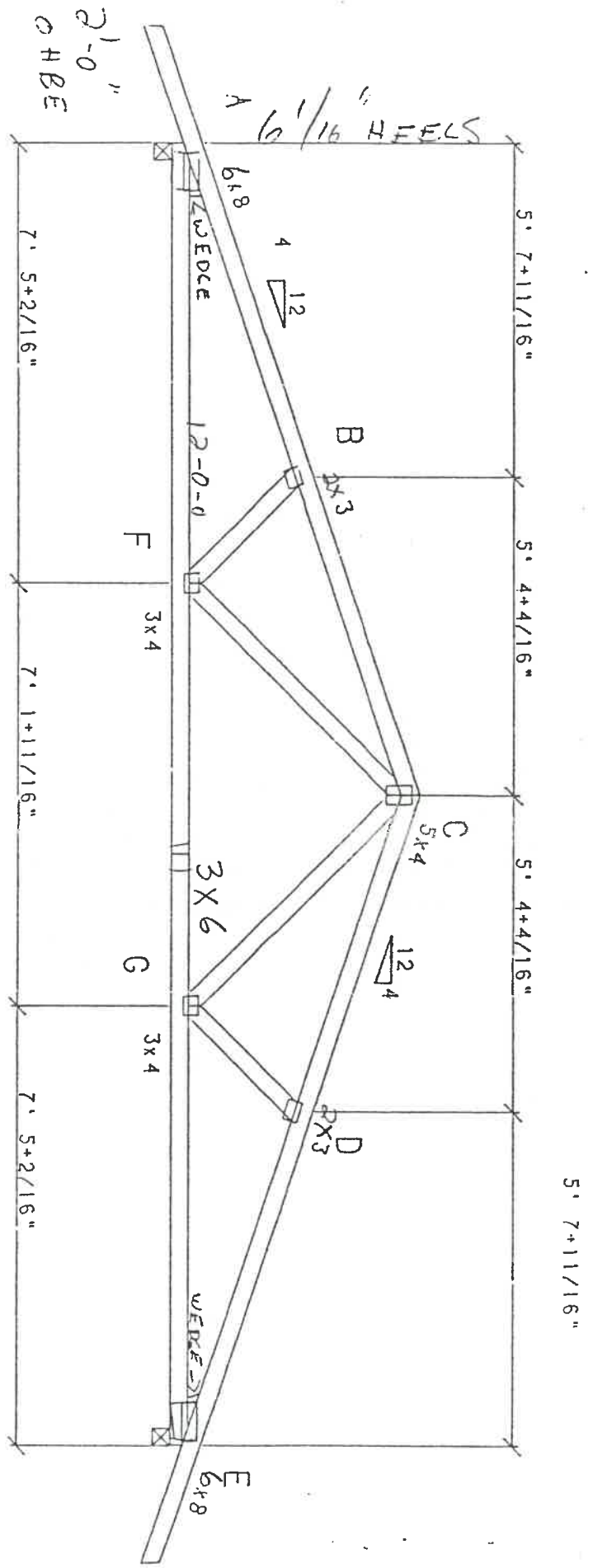

JP CHORD	2X4	NO. 2 DOUG F	TOTAL SPAN	22 FT	BECKS CONST.
CT CHORD	2X4	NUMBER 2 SPKD	OVERALL RISE	4' 2"	T-C/6-3
EBS	2X4	NO. 3 SPF	SCALE :	3/8	

